THE YEAR IN REVIEW . . .

1965-1966 TATTLER

WILLIAMSBURG HIGH SCHOOL
CONSTANTIA ET VIRTUTE
1855

WILLIAMSBURG HIGH SCHOOL
WILLIAMSBURG, MASSACHUSETTS

SEPTEMBER

OCTOBER

NOVEMBER

DECEMBER

JANUARY

FEBRUARY

MARCH

APRIL

MAY

JUNE

Dedication 3

Editorial 4

Fall 5

Winter 17

Spring 29

Faculty 39

Underclassmen 43

Seniors 47

Advertising 58

Contents . . .

Dedication . . .

When someone young and full of life is taken from us, we feel a deep loss. So it was when our friend and former classmate Linda Stone passed away. She was an active member of our class and also participated in many community affairs. Her magnetic personality gained for her the friendship and respect of everyone with whom she came in contact. Her unfailing courage was an inspiration to those who knew her. Despite her illness she worked diligently and ranked second in our class. With fond memories, we, the class of 1966, proudly dedicate this year's TATTLER to Linda Stone.

A year at Williamsburg High School can be a richly rewarding and satisfying experience. It means many things to many students. It is despair--not making the cheering squad; joy--landing a role in the school play; it is failure--losing a track meet; and success--making the honor roll. The year is wonderful because of the unique days that are its components, from the first day when students return to classes with renewed vigor and a lively curiosity, to graduation when seniors are awarded their diplomas and fully realize that they must venture into the unknown world. The hub-bub and bustle in the hall at the passing of classes, the pungent smells escaping from the chemistry lab, the voices of one's teachers which become so familiar during the year, the faces of classmates in the halls, classrooms, and study halls all these things share in forming the school year as we know it.

S.E.T.

Editorial . . .

Fall . . .

September

October

November

December

January

February

March

April

May

June

The Year Begins . . .

As the year begins, life at Williamsburg High School has both serious and amusing aspects. Students queue up outside Mr. Feiker's office for the important task of revising their schedules to remove conflicts. After text books have been distributed, the Student Council initiates its first project of the year, that of selling book covers.

Mr. Feike

Our Mistress of Ceremonies speaks . . .

Our charming freshmen

Student Council sells bookcovers

However, school life is not all seriousness. On October 1, the Freshman Class endured the indignities of Haze Day, delighting the upperclassmen with their unique and often hilarious costumes. Freshman Reception was held that night. Nancy McAvoy was a very capable Mistress of Ceremonies, and the freshmen provided the entertainment of the evening.

Seniors assist in initiating freshmen

Tattler Officers

Our office

This year the TATTLER has undergone several changes in an attempt to make our yearbook as fresh and modern as the sixties in which we live. Last spring the editors of the current TATTLER spent an informative day at the annual Yearbook Conference at Springfield College to learn this modern technique. The major point stressed was the fact that the yearbook is not just a classbook but exactly what its name implies--a book about a year. Hence we have omitted the passé class will, prophecy, nicknames, and other such features, and have included more pictures of the year's events to make our yearbook interesting to every student, not just the seniors.

The staff has been fortunate to have the guidance of Mrs. Packard and has worked hard in the "cubby hole"--the yearbook office--to make this year's TATTLER the best ever.

Tattler Staff

Our advisor, Mrs. McKusick

Press Club

The Press Club, with Mrs. Marjorie McKusick as advisor, has a weekly column in the DAILY HAMPSHIRE GAZETTE entitled "Williamsburg High School Notes." The purpose of this column is to inform the surrounding communities of important and interesting events which have taken place or will take place in Williamsburg High School. In this way the Press Club serves as a link between the school and the community. Membership in the Press Club is made up of all class secretaries and any other interested students who wish to join. The members of the Club for this year 1965 and 1966 are Sylvia Culver, Richard Eaton, Rebecca Ells, Donald Gray, Joanne Lawler, Paula Pavelscyk, Gloria Rapalee, Judy Richardson, and Sarah Thomas.

The 1965 Cross Country Team Performs We

CROSS COUNTRY

At Wahconah

Wahconah	Williamsburg	
2	Messeck	1
3	Graves	4
6	Gorham	5
7	Graves, D	8
10	Otis	9
28		27

At Burgy

Amherst	Williamsburg	
1	Messeck	2
4	Graves	3
6	Gorham	5
7	Graves, D	11
8	Otis	12
26		33

At Burgy

Greenfield	Williamsburg	
1	Messeck	6
2	Graves	7
3	Gorham	8
4	Otis	11
5	Graves, D	12
15		44

At Frontier

Frontier	Williamsburg	
2	Messeck	1
5	Gorham	3
6	Graves	4
9	Graves, D	7
12	Golash	8
34		23

At Northampton

Northampton	Williamsburg	
1	Gorham	2
4	Messeck	3
6	Graves	5
7	Graves, D	9
8	Golash	10
26		29

At Burgy

Arms	Williamsburg	
3	Messeck	1
5	Gorham	2
6	Graves	4
10	Graves, D	7
12	Golash	8
36		22

At Turners Falls

Turners Falls	Williamsburg	
3	Messeck	1
4	Graves	2
6	Gorham	5
7	Golash	9
8	Graves, D	12
28		29

The Three Top Runners . . . Bill Graves, Peter Gorham, Warren Messeck

The Third
the Univ

Against Stiff Competition

CROSS COUNTRY

FIRST ROW: Alan Golash, David Graves, Bill Graves, Warren Messick, Peter Gorham, Don Lawler, and John Dufresne. SECOND ROW: Robert Beebe, manager; Paul Elmes, Jim Taylor, Richard Hutchins, Dave Grills, coach; Ken Stone, Curt Mercier, Tim Daggett, and Don Grey.

The 1965 Cross Country Team performed well against stiff competition from larger schools in the Northern Division of the Western Massachusetts Interscholastic Cross Country Association. The team compiled a three and four won and loss record placing them fifth in the final League standings.

In every meet except against Greenfield the efforts of sophomores Messeck, Graves, and Gorham produced three Williamsburg boys among the first five finishers. However, the all important depth so necessary for highly successful cross country teams was lacking and this resulted in losing several closely-contested meets. Consistent performances by sophomore Alan Golash and freshman David Graves also provide much hope for the future success of Williamsburg's cross-country teams.

The highlight of the season was the Third Annual Regional Cross-Country Meet at the University of Massachusetts in Amherst. Warren Messeck and Bill Graves each won a silver medal when they placed ninth and thirteenth respectively in a field of 119 schoolboy runners. The team turned in a respectable performance at this Regional Meet, finishing sixth among seventeen competing schools.

al Cross Country Meet at
usetts

Graves and Messeck Awarded Silver Medals

Student Guides

Student Council Directed Parents at Open Hou

The Student Guides of Williamsburg High School are a necessary part of an average school day. Their job is to enforce the rules of both the Student Council and Mr. Buss. The Guides have been performing their job faithfully for five years and are now a permanent and independent feature in our school's facilities. It would be hard to imagine the confusion of our now crowded hallways if all the Guides were absent even for a single day. On the whole, the student body of Williamsburg High School cooperates with the Guides to make the least number of traffic snarls possible.

Mr. Buss, the faculty, and the Student Council have their work cut out for them in choosing students to be Guides. Although some Guides have been chosen from the lower classes, members of the Guides are usually juniors or seniors because in these years students are more mature.

'ouncil and Guides Assist . . .

The Student Council is an organization created to promote better student-faculty relations and interest in school activities. The council sponsors numerous projects to carry out its purposes. These projects include assemblies, transportation to tournament basketball games, and the annual car wash.

Student Council Officers

A Meeting of the Student Council

. Student Guide
t Work.

Dramatic Club Presents Our Town . . .

Although success stories are sometimes hard to come by, the production of OUR TOWN, presented by the Dramatics Club, has to be termed one. Work on this three-act play started in early October. From then on there was a tight schedule; rehearsals were held every night until five-thirty or six; a sense of professionalism was introduced by this practice. It was not felt to be the extracurricular "go home and forget it" project, but instead more of an important job that demanded responsibility and work from everyone concerned.

Backstage

Mike Harry outdid himself as narrator.

Opening night was soon upon us. Nervousness, strange as it may seem, did not claim any victims. Feeling "dressed-up" in our costumes provided by the able props committee and with make-up that completed our characterizations, we went on stage. As a result of the fine job of directing done by Mrs. Margaret Halberstadt and Mrs. Sue Trowbridge we had the assurance to do a successful job.

Sandy Pegg prompts

Emily and George

The Science Club Is Active Throughout the Year

The Science Club under the guidance of Mrs. Belck and Mr. Mercer began its activities in the fall with a hike to Lily Pond in Goshen to view wild life in our own area. Among the other fall programs were two films on cancer and a film and lecture on the Audubon Society at Smith College.

Once a month during the remainder of the year the club visited various places of scientific interest. The agenda this year included a trip to Monsanto in Ludlow, a tour of the General Electric plant in Pittsfield, and a conservation hike. The club also saw films on careers in science.

As usual a major expedition was taken at the end of the year as a "reward" to those members who participated in at least five activities during the year. The year's trip was to Cape Cod to spend not only an enjoyable day at the beach but also to examine natural life at the sea shore.

Nature Study

Officers

Treasurer, Brian Rapallee; Vice-President, Ted Parsons; Secretary, David Bickford; President, Tim Barrus.

WINTER . . .

September

October

November

December

January

February

March

April

May

June

Scholarship Is Rewarded .

National Merit Commendation Winners

David Bickford, Sarah Thomas, Timothy Barrus, Joan Holroyd

Members of the newly established National Honor Society: SEATED, D. Bickford, P. Foote, T. Barrus, D. Korowski; STANDING, S. Williston, M. O'Neill, J. Donovan, J. Nietsche, J. Parsons, J. Holroyd, S. Thomas

Through Active Participation

Library Aides

SEATED: A. Loughnan, Mrs. Halberstadt, J. Culver. STANDING: W. Brown.
Absent: L. Russell, R. Ames.

The Library Aides are an indispensable asset to our school library. Meeting once a week, this interested group of students helps Mrs. Margaret Halberstadt to keep the library a smoothly running institution.

Scholastic Adviser,
Mr. Robert Branch

Participants in the "As Schools Match Wits" program: SEATED: J. Nietsche, S. Pelissier, S. Thomas, S. Williston. STANDING: R. Daggett, T. Barrus.

Glee Club Sings at Christmas Assembly

Highlighted by the arrival of Santa Claus, the Christmas Assembly provided relaxation for students and faculty alike and set the spirit for the coming holiday. President of the Student Council, Janis Donovan, opened the assembly. The installation of the student council officers and representatives followed the reading of the Christma story from the Bible. After carols by the Junior High, Robert Daggett sang "What Child Is This", accompanied on the piano by Miss Olive Healy. The assembly closed with best wishes for the Christmas season from the principal, Donald J. Buss.

Although we do not have a very extensive music program at Williamsburg High Schoo there are some musical activities in which students may participate. The Glee Club performs at many assemblies and graduation. This year Robert Daggett has been selected to sing in the All-State Music Festival in Fitchburg. Under the able supervision of Miss Olive Healy, several enjoyable music programs are conducted.

Robert Daggett Soloist

Santa Feiker and His Elves

The Glee Club

Student Honors . . .

Homemaker of Tomorrow:
Judy Nietsche

D.A.R. Good Citizen:
Jane Parsons

Student Government Day Representative:
Janis Donovan

Cheerleaders

Perk Up Spirits

Junior Varsity

FIRST ROW: Charlene Sylvester, Cheryl Tiley, Cindy Blanchet, Joanne Lawler, Joan Gagnon. BACK ROW: Susan Kellogg, Irene Culver, Charlene Parrow.

Varsity

FIRST ROW: Barbara Turner, Rebecca Ells, Kathleen Frost, Constance Sarafin, Lynda Childs. BACK ROW: Susan Healy, Janis Donovan.

Girls' Basketball

VARSITY--SITTING: Susan Otis, Jane Parsons, Co-captain; Jean Batura, Co-captain; Nancy Merritt. STANDING: Sarah Thomas, Denise Bickford, Carolyn Bisbee, Sydney Williston, Managers; Gloria Rapalee, Marilyn Menard, Carla Swanda, Judy Banister, Sylvia Culver, Peggy Clark, Barbara Kajka

The Williamsburg girls' basketball team, with Mrs. Evelyn Kmit coaching, enjoyed a successful season, winning eleven games and losing five. One of our outstanding victories was by one point over Amherst Regional High School, whom we have not defeated since 1963. The rest of the season showed this same keen competition and a commendable display of team effort and good sportsmanship.

This year the team was invited to participate in the Western Massachusetts Girls' Tournament at Frontier Regional, where we received a trophy for second place in the B division.

Through graduation the team will lose the first string senior forwards: Jane Parsons, Sue Otis, Jean Batura, and Nancy Merritt. However, we feel that the promising junior girls will experience another victorious season.

Burgy	Opp.	
40	Chester	24
28	Sanderson	29
40	Northampton	15
16	Turners Falls	26
53	Hopkins	16
51	Chester	25
25	Smith Academy	19
24	Amherst	23
31	St. Michael's	34
21	Sanderson	30
35	Smith Academy	24
62	Hopkins	27
21	Amherst	29
49	Turners Falls	37
48	Northampton	44
24	St. Michael's	28
TOURNAMENTS		
35	Smith Academy	16
27	Marian	34

JUNIOR VARSITY: FIRST ROW: S. Graves, J. Connell, D. Thackeray, M. Durant; SECOND ROW: K. Bisbee, manager; D. Dextraze, D. Ford, J. Rustemeyer, E. Gromelski, J. Healy, S. Thomas, manager; 3rd ROW: D. Bickford, C. Davidson, E. Clark, M. Reddington, J. Pomeroy, M. Sanderson, Sydney Williston, manager.

A SMILE OF VICTORY

IN THE "HUDDLE"

CO-CAPTAINS ACCEPT TOURNAMENT TROPHY

Junior Varsity

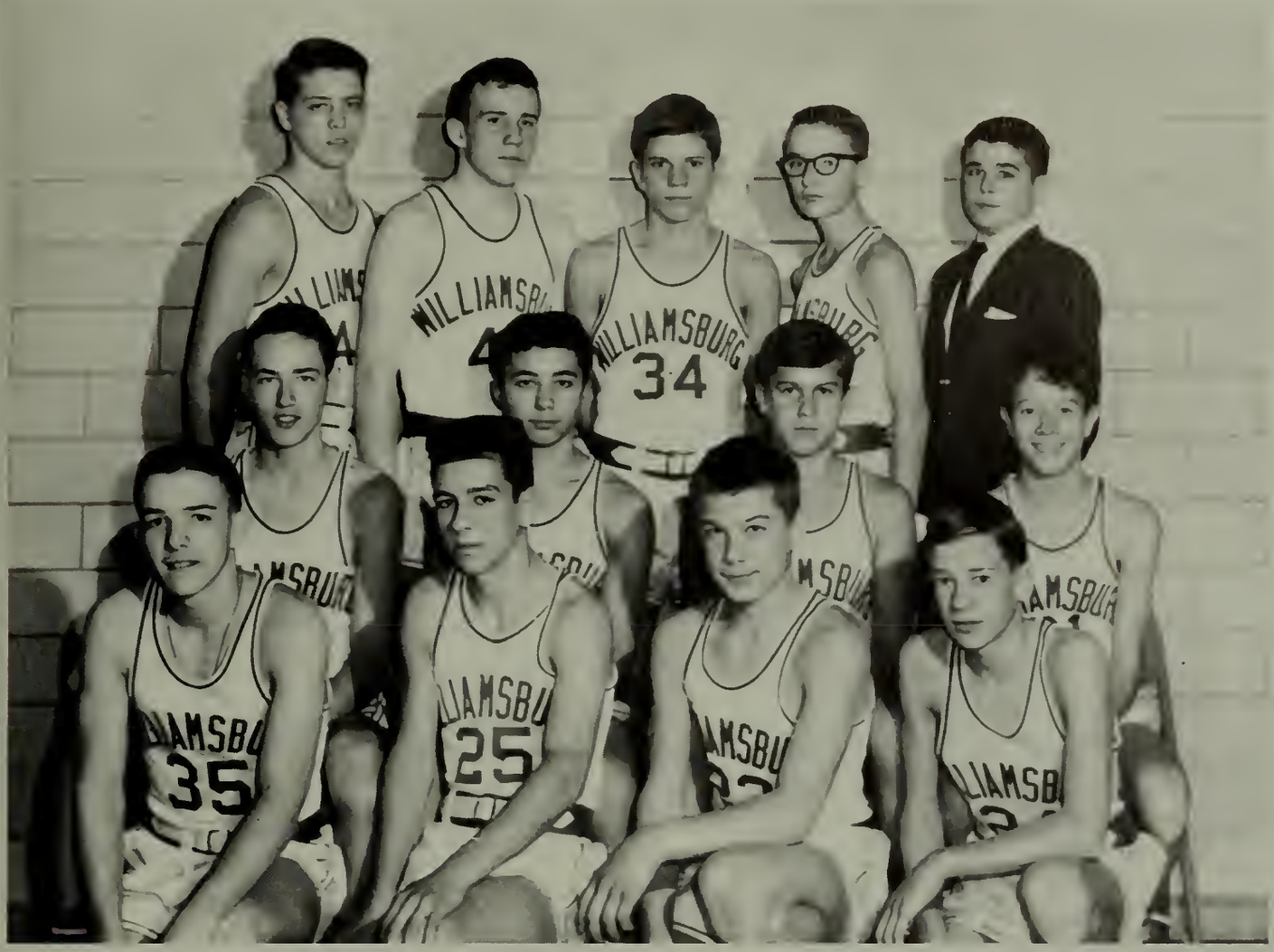

JUNIOR VARSITY FIRST ROW: R. Hutchins, J. Dufresne, G. LaVallee, D. Bachand; SECOND ROW: W. Messeck, R. Wilson, R. Smith, A. Golash; THIRD ROW: P. Montague, D. Dewey, D. Graves, A. Cone, Manager, R. Beebe.

Scores

JUNIOR VARSITY 1965-1966

Name	Baskets	Fouls	Foul Attempts	Points	Time 1/4
Messeck	88	43	79	219	45
Wilson	38	48	68	124	51
Golash, P.	28	24	45	80	54
Dewey	21	24	45	66	47
Golash, A.	19	13	16	51	14
Smith	14	21	51	49	50
Cernak	13	17	40	43	24
Montague	14	9	40	37	38
West	16	4	4	36	8
Eaton	8	8	19	24	41
Dufresne	6	5	12	17	28
Cone	2	3	10	7	21
Bachand	0	2	7	2	21
Graves, D.	1	0	1	2	11
Hutchins	0	2	3	2	17
LaValle	0	1	3	1	10
Total	268	224	384	760	

Won 10
Lost 8

Varsity

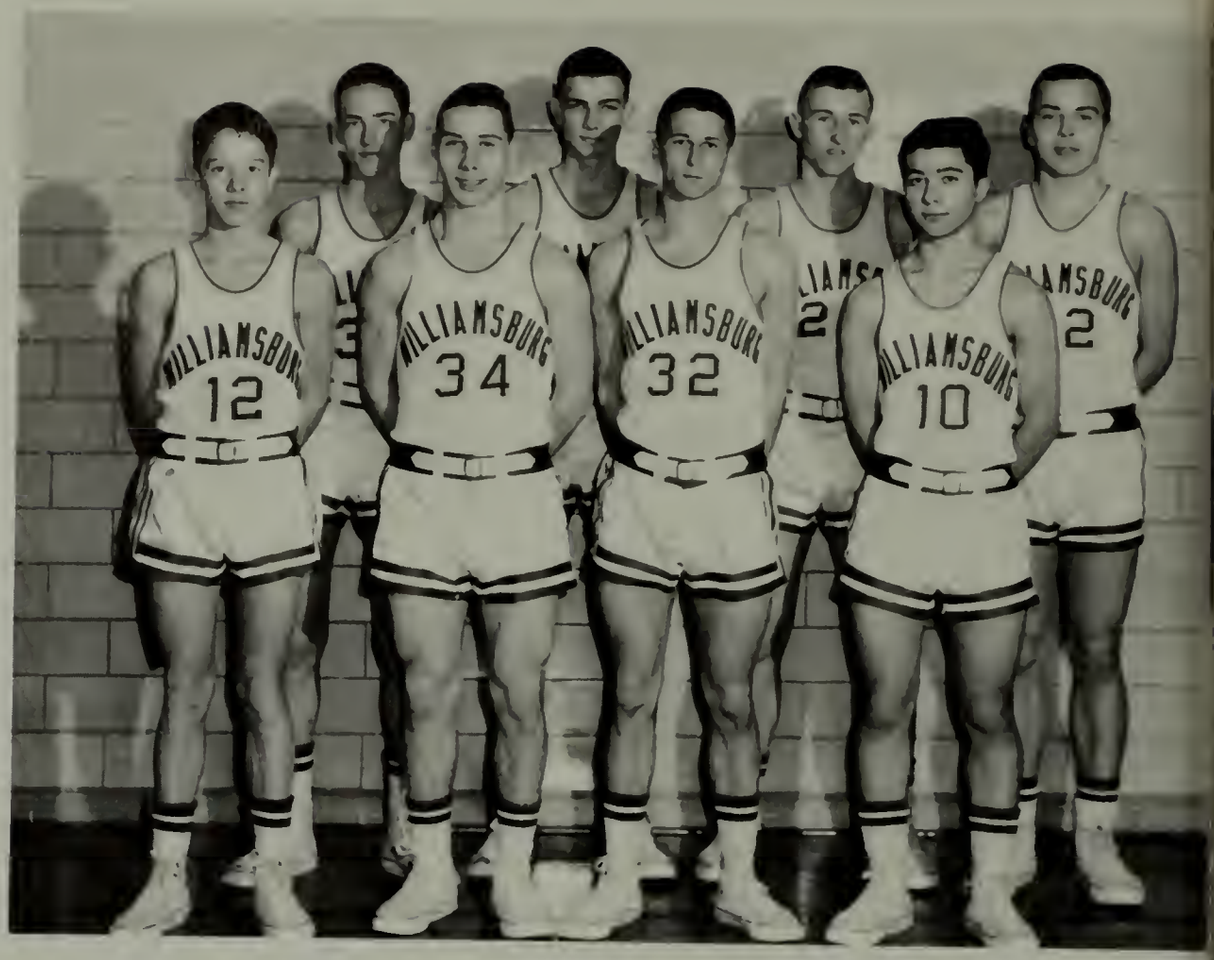

FIRST ROW: A. Golash, K. Stone, W. Graves, R. Wilson. SECOND ROW: W. Messeck, L. West, R. Otis, R. Hillenbrand

	W. Opponents
Holyoke	66-46
Southwick	50-40
At Sanderson Academy	54-66
At Belchertown	40-61
At Smith's School	57-63
Westfield Trade	56-52
At Gateway Regional	48-51
St. Mary's	43-62
At Somers	27-48
Granby	44-56
At Holyoke Trade	46-56
At Southwick	58-77
Smith's School	48-55
At Westfield	46-56
Gateway Regional	49-58
At St. Mary's	52-68
Somers	44-63
At Granby	52-63
Clarke School	69-40

VARSITY 1965-66 WON 4 LOST 15

Players	Baskets	Foul Shots	Foul Shots Attempted	Rebounds	Personals	Total Points	Tim
Graves	111	59	89	101	76	281	57
Otis	75	60	102	165	35	210	42
Hillenbrand	69	26	52	100	22	164	48
West	34	13	20	29	24	81	28
Beebe	23	20	38	70	19	66	24
Golash	22	19	26	16	40	63	31
Stone	15	13	23	39	32	43	48
Messick	10	5	16	19	12	25	10
Wilson	7	4	9	5	2	18	7
Johndrow	1	0	0	4	3	2	2
Dewey	1			7	2	2	2
TOTALS	368 1085	219	375	555	267	955	3040
OPPONENT	448 1079	185	350	458	237	1081	3040

AS OF 19 GAMES

"Be True to Your School"

'he 1965-66 edition of varsity basketball produced disappointing 4 and 15 record and finished in a ıe for the cellar in its first year of participation ı the Bi-County League. During the season the eam suffered a 12 game losing streak, the long-st in Coach Earl Tonet's tenure at Williamsburg. ı all fairness, the team played some good ball ut was the victim of inconsistency and inexper-ence in addition to dreaded injuries and illness f key players.

'he outlook for next year will depend greatly on he experience gained by sophomores Graves, Vest, Golosh, Wilson and Messeck in the past ampaign; the rebounding strength and scoring otential of juniors Beebe and Hillenbrand; and he contributions to be made by the more prom-sing members of the Junior Varsity who compiled 10-8 record under Coach David Grills.

A Good Shot

Last Minute Instructions

The Pause That Refreshes

Co-captain Jane Parsons, left, presents Coach Kmit with punch bowl in behalf of the Girls' Basketball teams and the cheerleaders.

The Basketball Banquet was very successful . . .

The sixteenth annual Basketball Banque was held on April 2, 1966, to honor the young people of Williamsburg who have shown an active interest in basketball. Seniors honored on the boys' varsity team were Robert Otis and Kenneth Stone. Jean Batura and Jane Parsons, co-captains, Nancy Merritt, and Susan Otis of the girls' basketball team were awarded trophies, and senior managers Sarah Thomas and Sydney Williston, received plaques. Robert Otis and William Graves, who will have their names inscribed on the W. Malcolm Heath Memorial Plaque, were recognized for excellence in foul shooting. The evening ended with the announcement of the captains for the coming season. William Graves will be captain of the boys' varsity team, Marilyn Menard and Sylvia Culver will be girls' captains, and Kate Frost will head the cheering squad.

Below: Coach Tonet awards William Graves with trophy. Billy has been chosen to be captain of the Varsity Basketball team for the third consecutive year.

Coach Grills displays his "gag" gift.

SPRING . . .

September

October

November

December

January

February

March

April

May

June

Curriculum

Classrooms are lifeless without students

Concentration

Discovery

A Typical Typing Class

In accordance with the theme of this year's TATTLER, "The Year in Review," it is essential to include the real purpose of any school in any year--education. The curriculum at Williamsburg High School, although divided into three sections--college, commercial, and general--still involves one thing on the part of every student--hard work.

On an average school day working students are everywhere. One may hear pounding typewriters, smell fuming chemicals from the lab, and see excited, enthusiastic faces throughout the building. One also may hear the groans of an unhappy student after an exam and see intense faces, struggling with involved math problems. These are the many facets of educational activities in our school

Study Hall

Girls' Gym Class

A challenge for math students

Golf Team Has Initial Season

urgy had a golf team for the first ime in 1965. Because we got started ate in the season, we had only three ays' practice before the first round.)ur year was not too impressive as ve faced more experienced teams.

Mr. Tobin instructs a member

School	Won	Lost	Score	W. Visitor
Easthampton	0	2	1st round	4--8
			2nd round	5--9
Smith Academy	1	1	1st round	10--2
			2nd round	7--5
Gateway	0	2	1st round	4--8
			2nd round	4--8

FIRST ROW: Michael Pelissier, Ronald Bachand, Thomas Pelissier, Peter Golash. SECOND ROW: Mr. Tobin, coach; David Bachand, Wayne Martin, Donald Lawler, Thomas Vachula.

Debate Club

The Debate Club, under the direction of Mr. Herbert Montebello, had a relatively successful year despite several obstacles. Last year Williamsburg dropped out of the Connecticut Valley League, and we were forced to start this year with an all-novice team. Hence, our team was competing with third and fourth year varsity teams from other schools.

The debate resolution this year was: Resolved, that the federal government should adopt a program of compulsory arbitration of labor-management disputes in the basic industries.

Other activities for the year included: a debate clinic at the University of Massachusetts, several practice debates at Frontier Regional High School, and a two day invitational tournament at South Hadley High School. Team members also served as time keepers at a college tournament at the University of Massachusetts.

Bob Daggett, Fred Goodhue, Judy Nietsche, Ted Parsons, Herb Hale, Sue Pelissier

Coach Montebello

Model Congress Delegates

Four members of the Debate Club participated in the Model Congress at American International College in April. Williamsburg was one of several schools in the Eastern States that sent representatives to this mock-congress. The bill presented by Williamsburg students was concerned with deceptive packaging and labeling of consumer goods.

Herb Hale, Judy Nietsche, Bob Daggett, Sue Pelissi

Slaves served advanced Latin stucents

The Latin Banquet--Cena Romana

The highlight of the year for Williamsburg's Latin classes is the annual Latin Banquet. Organized by the second-year classes, the program features a Roman style feast, followed by entertainment in the same spirit. Everyone attending wears a Roman costume.

This year the banquet opened with the sacrifice of a first-year student to the gods. Then the meal itself was served, consisting of such Roman delicacies as cold cuts, potato chips, cake, and, of course wine (tasting suspiciously like grape juice). The second year students and faculty reclined in luxury, while their slaves, the first-year students, waited on them.

The dinner was followed by the selection of a king and queen, who were entertained with a parade and athletic contests. At the close of the evening Mrs. McKusick and Mr. Buss announced the winners of the awards for the best and most original costumes. Everyone enjoyed himself, and the first-year students are eagerly awaiting their chance to put on the next banquet.

The best-dressed patricians were Afred Cone and Wendy Foster.

At dinner . . .

Softball

FIRST ROW: Margaret Clark, Eileen Gromelski, Donna Thackeray, Susan Healy, Susan Otis, Marsha Skwira. SECOND ROW: Sandra Pegg, Cheryl Tiley, Judith Connell, Dorothy Sylvester, Judith Banister, Gloria Rapalee, Michele Reddington. THIRD ROW: Sidney Williston, Lianne Cone, Sally Howes, Madelyn Breen, Janis Donova Gloria Bushee, Pam Donovan, Denise Bickford.

Our Captain

	Williamsburg	Opp.
At Belchertown	34	3
St. Michael's	17	8
Northampton	21	10
At St. Michael's	25	7
Belchertown	9	5
Sanderson	18	5
At Sanderson	9	11
At Northampton	12	13

Burgy Boys Have Winning Season—1965

IRST ROW: Paul Howes, John Dufresne, Charles Norris, Robert Wilson, George Lavalle. SECOND ROW: Coach arl Tonet, Anthony Seymour, James Brown, John Johndrow, Kenneth Stone, William Graves. THIRD ROW: ohn Bisbee, Robert Otis, Edward Lloyd, Wayne Beebe.

Player	AB	Runs	Hits	RBI	BB	SO	Ave.	PO	A	E
Graves	44	18	14	9	9	8	.318	9	12	9
Stone	45	17	17	16	10	14	.377	11	32	6
Lloyd	40	11	10	17	14	21	.205	94	7	7
Eaton	45	7	10	8	3	8	.222	55	5	5
Bisbee	35	17	8	5	6	13	.229	4	0	2
Otis	41	6	8	3	12	9	.195	14	5	2
Johndrow	30	8	9	4	8	12	.300	7	1	2
Wilson	28	9	6	4	9	12	.214	14	11	9
Beebe	42	11	7	10	9	6	.167	10	26	8
Seymour	25	5	5	7	1	6	.200	3	1	2
Howes	0	0	0	0	0	0	.000	2	0	0
Brown	1	0	0	0	1	0	.000	2	0	0
Dufresne	1	0	0	0	0	1	.000	2	1	0
Norris	0	0	0	1	0	0	.000	0	0	0
Lavallee	0	1	0	1	0	0	.000	0	0	0
Totals	377	110	94	85	82	110	.249	227	101	52

	I.P.	Runs	Hits	SO	BB	Won	Lost
Beebe	66	40	39	66	20	8	3
Stone	25	17	26	21	6	1	1

1965
Won 9
Lost 4

Our Theme Was Bon Voyage

On May 28, 1965, our class spon sored the annual Junior-Senior Prom, a very popular event whicl was well attended and enjoyed by all. The theme was "Bon Voyage' and the red, white, and blue dec-orations gave the auditorium a unique nautical look. Cindy Pack-ard was chosen queen, and in her court were Dorothy Sylvester, Cheryl Blackmer, Renée Bris-bois, and Jane Parsons. Our clas. will probably always remember that night of fun and the Decora-tion Committee can never forget the day of confusion which pre-ceded it.

This Page Is Made Possible Through the Contribution of
GRAVES EQUIPMENT INC., King Street, Northampton

Faculty

Below--Principal: Mr. Donald J. Buss, Right--Vice Principal: Mr. Earl F. Tonet, Secretary: Mrs. Anne Graves

Guidance Director: Mr. George Feiker

Science Department: Mr. W. David Wyman, Mrs. Anne Warner, Mr. George Mercer.

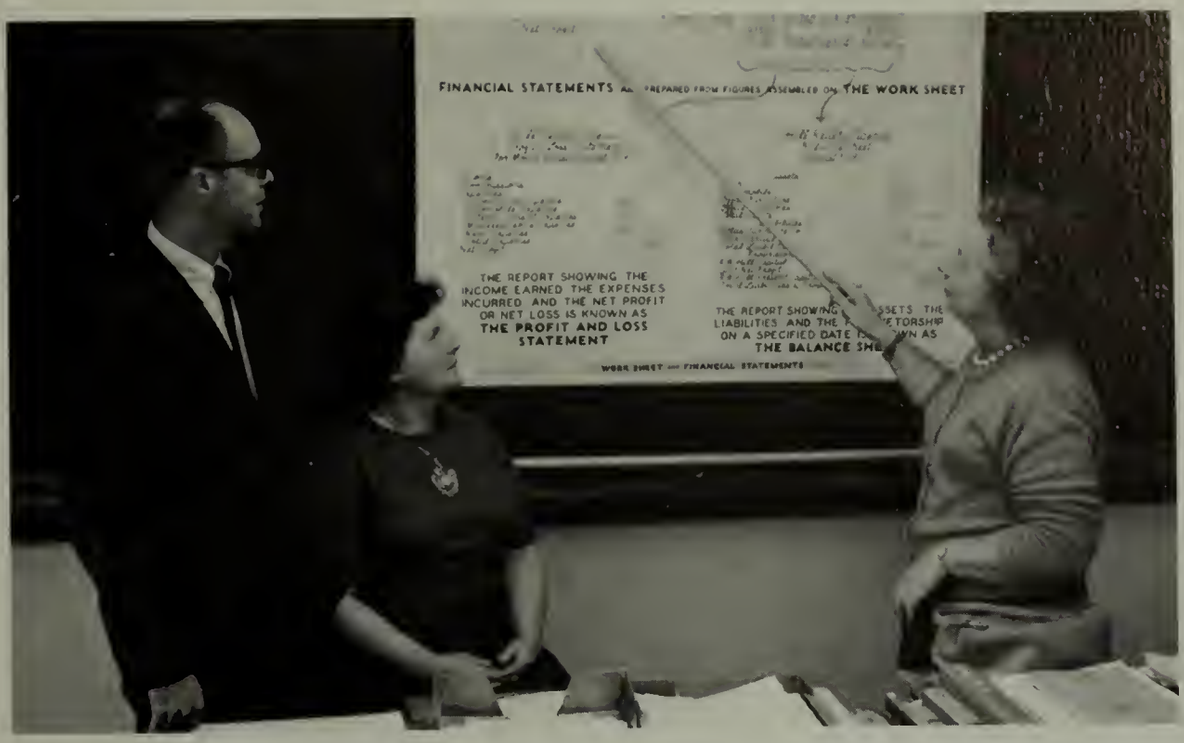

Commercial Department: Mr. Paul Knight, Mrs. Eleanor Bart, Mrs. Frances Grinnell

Physical Education Department: Mr. David Grills, Mrs. Evelyn Kmit, Mr. Earl Tonet

Social Studies Department: Mrs. Marjorie McKusick, Mr. Earl Tonet, Mr. Herbert Montebello

Language Department: Mrs. Hilda DeNood, Mr. Arnold Matz, Mrs. Marjorie McKusick

English Department: Mr. Marie Packard, Mrs. Susan Trowbridge, Mrs. Margaret Halberstadt

Music Department: Miss Olive Healy

Mathematics Department: Mr. Robert Branch, Mrs. Frances Grinnell, Mr. Paul Knight

Underclassmen . . .

Freshman an

1968

FIRST ROW: Anne Estes, J
Cumm, Mary Breen, Althea
fum, Denise Bickford, Cynt
Blanchet. SECOND ROW: V
Corwin, Robert Ames, Will
Brown, Donald Dextraze, Ge

1969

FIRST ROW: Mary Jane Ingellis, Christine Allen, Joyce Fountain, Marlene Adair, Michael Brown, Barbara Holroyd, Medora Clifford, Irene Culver. SECOND ROW: Thomas Jenkins, Marie Durant, Joanne Healy, Dale Dextraze, Elizabeth Hull, Elaine Clark, Judy Connell, Herbert Hale. THIRD ROW: David Bachand, Timothy Daggett, Francis Goodhue, Leo Aloisi, Lynn Harry, Joseph Desmarais, David Graves, John Connell, Chandler Smith, Donald Grey, Robert Beebe.

1969

FIRST ROW: Arthur Smith, Joelle O'Brien, Lucille Kelly, Diane Warner, Suzanne Rocheleau, Eleanor Thibault, Charlene Parrow, Thomas Pelissier. SECOND ROW: Victor Wilson, Nancy Pittsinger, Jean Pomeroy, Susan Kellogg, Carol Lundrigan, Marilyn Messick, Margaret Messick, William Shaw. THIRD ROW: Kenneth Parsons, Robert Pomeroy, William Lockwood, Gary Linscott, Thomas Vachula, Paul Sanderson, Gary Moran, Richard Turner, David Matuewezski, Dennis Lake, George Lavalle. FOURTH ROW: Robert Scott, Edward Parsons, Charles Norris, Raymond Smith, Edward Skwira, Alan LaPalm, Brian Rapalee.

phomore Classes

1968

n, Alan Deyette, Martha Fer-
. HIRD ROW: Roger Clark,
es rown, David Dewey, James Cernak
al Peter Banister, Michael
, erald Connell, Christian
er

1968

FIRST ROW: Anne Kellogg, Eileen Gromelski, Irene Lindemann, Louise Levesque, Wendy Foster, Joan Gagnon. SECOND ROW: Jeffrey Greene, Carolyn Judd, Katherine King, Diane Finch, Dawn Ford, Joanne Lawler, Alan Golash. THIRD ROW: Alan Laughnan, John Hall, Peter Gromelski, Paul Hathaway, Paul Howes, Peter Gorham, William Graves.

IRST ROW: Patricia Warner, Charlene Sylvester, Jean Rustemyer, Constance
rafin, Lindsay Mosher, Eileen Quigley. SECOND ROW: Michael Pelissier,
heryl Tiley, Michele Reddington, Cynthia Stone, Laura Mills, Donna Thack-
ay, Robert Wilson. THIRD ROW: Kenneth Taylor, Robert Rocheleau, James
Brien, Mahlon Parsons, Larry West, Warren Messick, Henry Nietsche, David
one.

Juniors . . .

1967

FIRST ROW: Kathleen Frost, Jane Clark, Rebecca Ells, Sylvia Culver, Susan Fuller, Kathleen Bisbee. SECOND ROW: Margaret Clark, Nancy Buffum, Lynda Childs, Judith Banister, Barbara Kajka, Rita Balise. THIRD ROW: Alfred Cone, Robert Hathaway, Douglas Durham, Richard Hillenbrand, Edgar Judd, Frederick Goodhue, Stephen LaValley, Michael Harry.

FIRST ROW: Walter Morrey, Evelyn Newcomb, Marianne Mocheski, Marsha Skwira, Lucille Russell, Gloria Rapalee, Anthony Seymour. SECOND ROW: Linda Munson, Barbara Turner, Marilyn Menard, Carla Swanda, Susan Stone, Delphine McDonough. THIRD ROW: David O'Brien, Cory Stout, Edward McCabe, Peter Montague, Philip Russell, James LeBeau, Philip Webb, Curtis Mercier.

Seniors . . .

NORMA JOAN ADAIR
Drill Team 2; Glee Club 1

TIMOTHY WAKEFIELD BARRU
Chess Club 2; Cross Country 1; Dramatics 2,3,4; Vice President 3,4

JEAN FRANCES BATURA
Basketball 1,3; Co-captain 2,4; Glee Club 1; Softball 1,2,3,4; Stu dent Council 1,2,3; Treasurer 1,2

PHILIP WILFRED BELLEVILLE

DAVID LESLIE BICKFORD
Dramatics 3,4; Treasurer 1

JOHN ANDREW BISBEE
Baseball 2,3,4

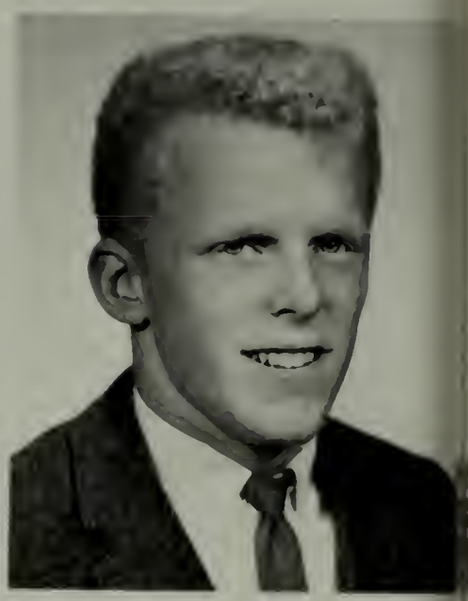

NANCY ANNE BOYER
Dramatics 2,3; Glee Club 1

MADELYN ANN BREEN
Glee Club 1; Softball 2,3,4

WILLIAM BYRON BROOKS

DEBORAH ELLEN BROWNE
Chess Club 2; Debating 1; Glee Club 1,3; Science Club 4

STEPHEN JOHN CERNAK

JOYCE ELAINE CULVER
Dramatics 4; Drill Team 2,3; Glee Club 1; Library Aid 2,3,4

ROBERT BRADFORD DAGGETT
All-State Chorus 4; Debating 4; Golf 4

EILEEN CECELIA DECARO
Glee Club 1; Tattler Staff 4

ARTHUR GEORGE DODGE
Dramatics 4

JANIS RAE DONOVAN
Cheerleader 1,2,3, Captain 4; Glee Club 1; Lab Assistant 3,4; National Honor Society 4; Pro Merito 3; Softball 1,2,3,4; Student Council 1,2,3, President 4

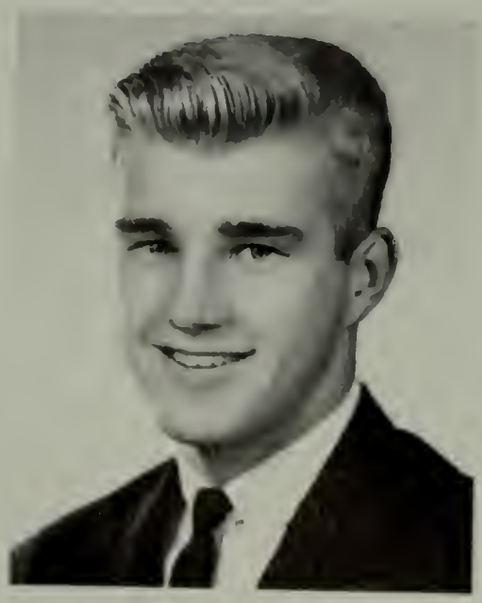

GERALD WAYNE EMERSON
Chess Club 2

MARY ANN JEAN FARROW

PETER SAMSON FOOTE
Dramatics 4

MARGARET ANN GEARY

ROBERT OTIS GOSS
Dramatics 3,4; Historian 2

THOMAS REED HATHAWAY

SUSAN BOND HEALY
Cheerleader 1,3,4, Co-captain 2; Glee Club 1; Lab Assistant 3,4; Softball 1,2, Captain 3,4; Student Council 3,4

JOAN LESLEY HOLROYD
Glee Club 1; Library Aid 1,2,3,4; Model Congress 3; National Honor Society 4; Pro Merito 3

JOHN JOSEPH JOHNDROW
Baseball 1,2,3,4; Basketball 1,2,3,4; Student Guide 3,4; Tattler Staff 4

MARTHA ANN JUDD
Dramatics 4; Glee Club 1; Science Club 2,3; Tattler Staff

DAVID PETER KOROWSKI
Science Club 2,3,4

STANLEY PAUL KROLL

DANIEL BURNHAM KRUG JR.
Student Council 4

RICHARD LEE LAKE

VALERIE ANNE La PALME

PHILIP FRANCIS LAPAN
Dramatics 1,2,3,4; President 1,3; Student Council 2,4; Treasurer 2; Tattler Business Manager

DONALD EMERSON LAWLER
Cross Country 3,4

ELWIN JOSEPH LAWLER

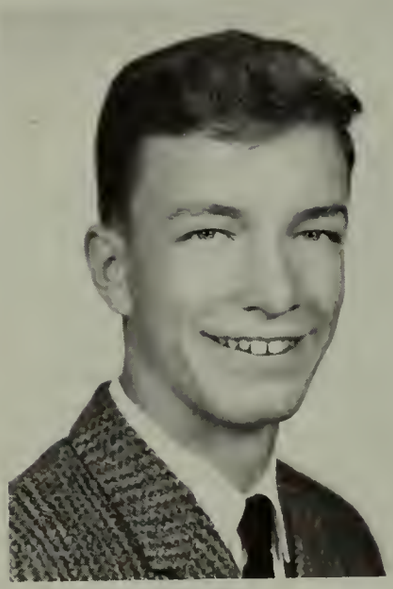

PATRICIA ANNE LEVESQUE
Glee Club 3

WAYNE WILLIS MARTIN
asketball Manager 1; Cross Coun-
ry 2,3

NANCY JEAN McAVOY
Dramatics 3,4; Drill Team 2; Gl
Club 1; Picture Coordinator for
Tattler 4

MICHELE MARIE McDONOUGH
Drill Team 2,3; Glee Club 1

NANCY ELIZABETH MERRITT
Basketball 1,2,4; Glee Club 1;
Softball 1,2

JUDITH ROSE NIETSCHE
Debating 4; Dramatics 1,2,3,4;
Glee Club 1,2; National Honor
Society 4; Pro Merito 3; Science
Club 1,2,3,4; Assistant Tattler
Editor 4

MICHAEL ROBERT O'NEILL
Basketball Manager 1; Pro Merito 3;
National Honor Society 4

ROBERT PRESTON OTIS
Baseball 1,2,3,4; Basketball 2,3,
Co-captain 4; Cross Country 2,3,4;
Student Guide 3,4; Tattler Staff 4;
Treasurer 3

SUSAN HAMILTON OTIS
asketball 1,2,4; Glee Club 1;
oftball 1,2,3,4; Tattler Staff

CYNTHIA SUE PACKARD
ramatics 1,2; Drill Team 2,3;
lee Club 1; Library Aid 2; Sci-
nce Club 1

JANE ELLEN PARSONS
Basketball 1,2,3, Co-captain 4;
Dramatics 1,2,3,4; Glee Club 1;
National Honor Society 4; President
4 Press Club 3; Pro Merito 3; Sci-
ence Club 1,2,4; Secretary 3; Soft-
ball Manager 2

MAYBELLE EDITH PASH
Glee Club 1

SUZANNE MARIE PELISSIER
Debating 4; Dramatics 2,3,4; Glee
Club 1; Historian 4; Highlight Co-
Art Editor 3; Tattler Art Editor 4

RICHARD GEORGE PINARD
Glee Club 1

PAMELA CORA POMEROY
Glee Club 1; Tattler Staff 4; Dramatics 3; Drill Team 2

JUDITH ELAINE RICHARDSON
Cheerleader 1,2; Dramatics 3,4; Glee Club 1; Press Club 4; Secretary 4

KENNETH LYLE STONE
Baseball 1,2,3, Captain 4; Basketball 1,2,3,4; Cross Country 2,3,4 Student Guide 3, Captain 4; Tatt Sports Editor 4

LINDA LOUISE STONE
Basketball 3; Glee Club 1; Pro Merito 3; Tattler Sports Editor 4

DOROTHY MAE SYLVESTER
Cheerleader 1,2,3; Dramatics 2,4; Drill Team 2; Glee Club 1; Softball 2,3

EVELYN MARY THOMAS
Cheerleader 1, Co-captain 2; Drill Team 1,3; Glee Club 2

SARAH ELIZABETH THOMAS
Basketball Manager 2,3,4; Dramatics 1,2,3,4; Glee Club 1; Model Congress Delegate 3; National Honor Society 4; Press Club 2,3,4; Pro Merito 3; Science Club 1,2,3,4; Sportswriter 1,2,3,4; Tattler Editor 4

HILARIONE SYDNEY WILLISTON
Basketball Manager 1,2,3,4; Dramatics 1,2,3,4; Glee Club 1; Historian 3; Science Club 1,2,4; Model Congress Representative 3; National Honor Society 4; Pro Merito 3; Student Council 3,4; Softball Manager 1,2,3,4; Tattler Activities Editor 4

Our Senior Class Advisors

Mrs. Packard
Mrs. DeNood

Compliments of . . .

CHESTERFIELD
- William Baker & Son
- Bisbee Brothers
- Charles A. Bisbee, Jr.
- Elmbrook Farm
- H. D. Stanton

CUMMINGTON
- Robert G. Clark
- Tod Morden

FLORENCE
- Alexander's Market
- Betty's Beauty Salon
- Breguet Service Station
- Callahan's 5¢--$1.00 Store
- Christenson Paint and Wallpaper Supply
- * Crystal Spring Dairy Bar
- G. A. Finck & Son Insurance Co.
- Gray's Market
- Florence Texaco Service
- Keyes Flower Shop
- Look Restaurant
- Murduff's Jewelry Store
- Paddock's Cleaners and Tailor
- West Clothing Center

GOSHEN
- Brooks' Garage
- Hillwood Farm
- *George D. Judd
- LaTourette's Restaurant
- Lundrigan's Concrete Foundations
- Tilton Fruit Farm
- *The Whale Inn

HAYDENVILLE
- Adair's Variety Market
- Chuck's Radio
- Ferrante Company
- Haydenville Package Store
- Haydenville Savings Bank
- Hillside Orchard
- Homer's Package Store
- W. E. Kellogg & Son
- McAllister's Esso Station
- Nobel Manufacturing Co.
- R & J Cafe

HUNTINGTON
- *Donovan Brothers Inc.
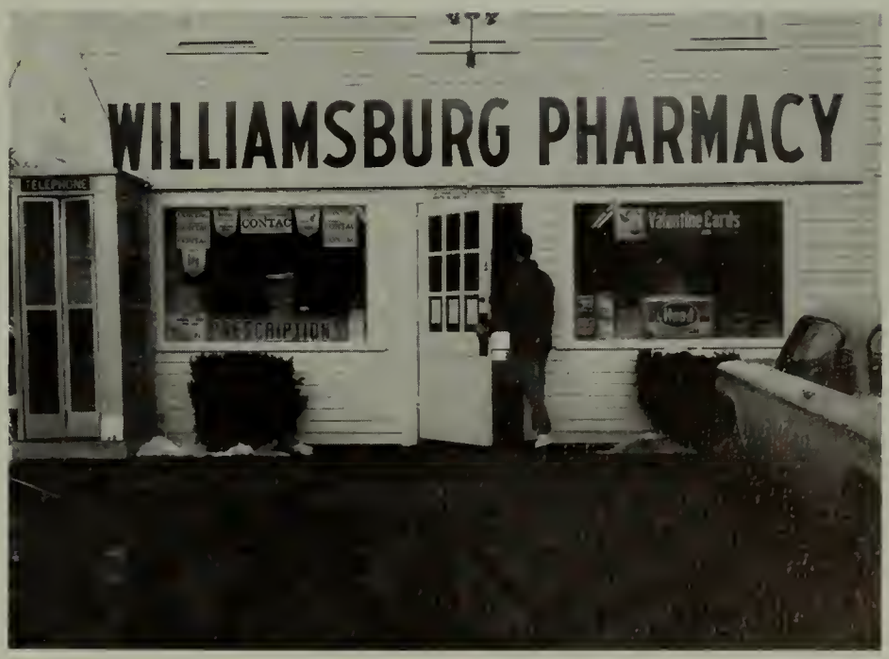
NORTHAMPTON
- Ann August
- Bailey-Doane Insurance Agency, Inc.
- Brunswick-Northampton Lanes
- Cahill & Hodges
- Carlson's
- H. L. Childs & Son
- Coca Cola Bottling Co.
- Harry Daniels Inc.
- E. & J. Cigar Co. Inc.
- Fine's Army-Navy Store
- Foster-Farrar Co.
- Hampshire Supply Company
- Harlow Luggage Store
- King and Cushman Inc.
- Frank D. Lawrence Agency
- McDonald's Shoe Shop
- **Moggio and Conz, Inc.
- *Paul Arno Mann
- Nelson's Menswear
- Northampton Radiator Co. Inc.